

Parque Nacional del Manu, Madre de Dios, PERU

ANFIBIOS de la Estación Biológica Cocha Cashu

1

L. Karina Junes López y Jorge A. Ruiz Santillán

Laboratorio de Estudios en Biodiversidad (LEB) - Universidad Peruana Cayetano Heredia, Lima, Perú

Fotos: Karina Junes (KJ) y Jorge Ruiz (JR). Producido por: Karina Junes y Jorge Ruiz.

© Karina Junes [karinajunes@yahoo.com], Jorge Ruiz [jorge_ruiz@yahoo.com]. Gracias a: Organización para Estudios Tropicales (OET) y Estación Biológica Cocha Cashu.

[fieldguides.fieldmuseum.org]

[740] versión 1 04/2016



1 *Allobates femoralis*
AROMOBATIDAE



2 *Allobates femoralis*
AROMOBATIDAE

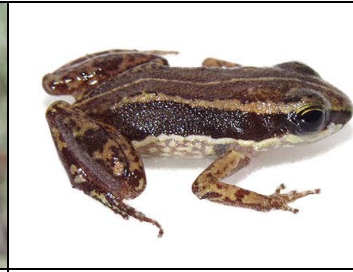

3 *Allobates trilineatus*
AROMOBATIDAE

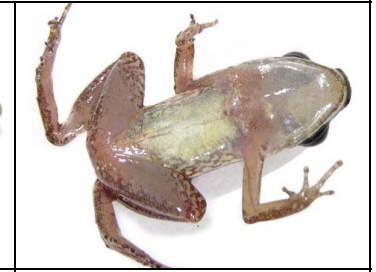

4 *Allobates trilineatus*
AROMOBATIDAE



5 *Rhinella margaritifera*
BUFONIDAE



6 *Rhinella margaritifera*
BUFONIDAE

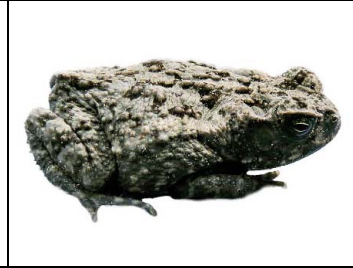

7 *Rhinella marina*
BUFONIDAE



8 *Rhinella marina*
BUFONIDAE



9 *Ceratophrys cornuta*
CERATOPHRYIDAE



10 *Ceratophrys cornuta*
CERATOPHRYIDAE



11 *Oreobates quixensis*
CRAUGASTORIDAE



12 *Oreobates quixensis*
CRAUGASTORIDAE



13 *Pristimantis altamazonicus*
CRAUGASTORIDAE



14 *Pristimantis altamazonicus*
CRAUGASTORIDAE



15 *Pristimantis carvalhoi*
CRAUGASTORIDAE



16 *Pristimantis carvalhoi*
CRAUGASTORIDAE



17 *Pristimantis fenestratus*
CRAUGASTORIDAE



18 *Pristimantis fenestratus*
CRAUGASTORIDAE



19 *Pristimantis reichlei*
CRAUGASTORIDAE



20 *Pristimantis reichlei*
CRAUGASTORIDAE

Parque Nacional del Manu, Madre de Dios, PERÚ

ANFIBIOS de la Estación Biológica Cocha Cashu

2





















L. Karina Junes López y Jorge A. Ruiz Santillán

Laboratorio de Estudios en Biodiversidad (LEB) - Universidad Peruana Cayetano Heredia, Lima, Perú

Fotos: Karina Junes (KJ) y Jorge Ruiz (JR). Producido por: Karina Junes y Jorge Ruiz.

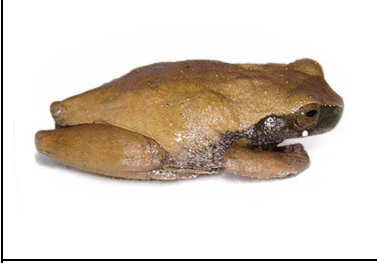
© Karina Junes [karinajunes@yahoo.com], Jorge Ruiz [jorge_ruiz@yahoo.com]. Gracias a: Organización para Estudios Tropicales (OET) y Estación Biológica Cocha Cashu.

[fieldguides.fieldmuseum.org] [740] versión 1 04/2016

			
21 <i>Pristimantis reichlei</i> CRAUGASTORIDAE	22 <i>Pristimantis skydmainos</i> CRAUGASTORIDAE	23 <i>Pristimantis skydmainos</i> CRAUGASTORIDAE	24 <i>Pristimantis toftae</i> CRAUGASTORIDAE
			
25 <i>Pristimantis toftae</i> CRAUGASTORIDAE	26 <i>Ameerega hahneli</i> DENDROBATIDAE	27 <i>Ameerega hahneli</i> DENDROBATIDAE	28 <i>Ameerega hahneli</i> DENDROBATIDAE
			
29 <i>Ameerega macero</i> DENDROBATIDAE	30 <i>Ameerega macero</i> DENDROBATIDAE	31 <i>Ameerega trivittata</i> DENDROBATIDAE	32 <i>Ameerega trivittata</i> DENDROBATIDAE
			
33 <i>Hemiphractus scutatus</i> HEMIPHRACTIDAE	34 <i>Hemiphractus scutatus</i> HEMIPHRACTIDAE	35 <i>Dendropsophus acreanus</i> HYLIDAE	36 <i>Dendropsophus acreanus</i> HYLIDAE
			
37 <i>Dendropsophus koechlini</i> HYLIDAE	38 <i>Dendropsophus koechlini</i> HYLIDAE	39 <i>Dendropsophus leali</i> HYLIDAE	40 <i>Dendropsophus leali</i> HYLIDAE

Parque Nacional del Manu, Madre de Dios, PERÚ

ANFIBIOS de la Estación Biológica Cocha Cashu

3

L. Karina Junes López y Jorge A. Ruiz Santillán

Laboratorio de Estudios en Biodiversidad (LEB) - Universidad Peruana Cayetano Heredia, Lima, Perú

Fotos: Karina Junes (KJ) y Jorge Ruiz (JR). Producido por: Karina Junes y Jorge Ruiz.

© Karina Junes [karinajunes@yahoo.com], Jorge Ruiz [jorge_ruiz@yahoo.com]. Gracias a: Organización para Estudios Tropicales (OET) y Estación Biológica Cocha Cashu.

[fieldguides.fieldmuseum.org] [740] versión 1 04/2016



41 *Dendropsophus leucophyllatus* JR

42 *Dendropsophus leucophyllatus* JR

43 *Dendropsophus leucophyllatus* JR

44 *Dendropsophus parviceps* JR

HYLIDAE

HYLIDAE

HYLIDAE

HYLIDAE

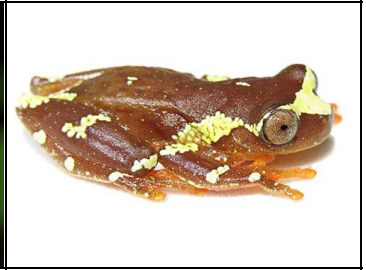

45 *Dendropsophus parviceps* JR

46 *Dendropsophus parviceps* JR

47 *Dendropsophus sarayacuensis* KJ

48 *Dendropsophus sarayacuensis* KJ

HYLIDAE

HYLIDAE

HYLIDAE

HYLIDAE

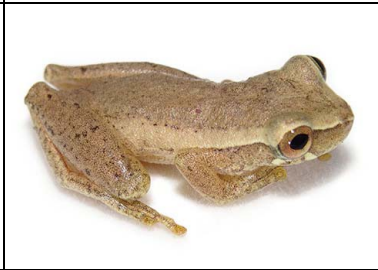

49 *Dendropsophus sarayacuensis* KJ

50 *Dendropsophus schubarti* JR

51 *Dendropsophus schubarti* JR

52 *Dendropsophus triangulum* KJ

HYLIDAE

HYLIDAE

HYLIDAE

HYLIDAE



53 *Dendropsophus triangulum* KJ

54 *Hypsiboas calcaratus* KJ

55 *Hypsiboas calcaratus* KJ

56 *Hypsiboas fasciatus* JR

HYLIDAE

HYLIDAE

HYLIDAE

HYLIDAE

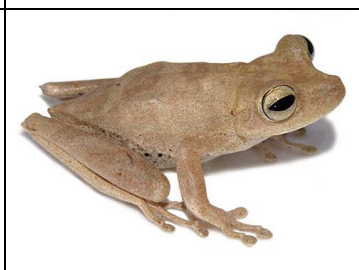

57 *Hypsiboas geographicus* KJ

58 *Hypsiboas geographicus* KJ

59 *Hypsiboas maculateralis* KJ

60 *Hypsiboas maculateralis* KJ

HYLIDAE

HYLIDAE

HYLIDAE

HYLIDAE

Parque Nacional del Manu, Madre de Dios, PERÚ

ANFIBIOS de la Estación Biológica Cocha Cashu

4



















L. Karina Junes López y Jorge A. Ruiz Santillán
Laboratorio de Estudios en Biodiversidad (LEB) - Universidad Peruana Cayetano Heredia, Lima, Perú

Fotos: Karina Junes (KJ) y Jorge Ruiz (JR). Producido por: Karina Junes y Jorge Ruiz.

© Karina Junes [karinajunes@yahoo.com], Jorge Ruiz [jorge_ruiz@yahoo.com]. Gracias a: Organización para Estudios Tropicales (OET) y Estación Biológica Cocha Cashu.

[fieldguides.fieldmuseum.org]

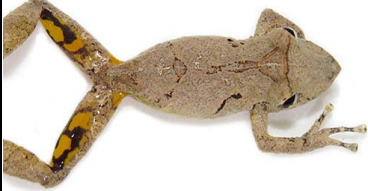
[740] versión 1 04/2016

			
61 <i>Hypsiboas punctatus</i> HYLIDAE <small>KJ</small>	62 <i>Hypsiboas punctatus</i> HYLIDAE <small>KJ</small>	63 <i>Osteocephalus castaneicola</i> HYLIDAE <small>JR</small>	64 <i>Osteocephalus castaneicola</i> HYLIDAE <small>JR</small>
			
65 <i>Osteocephalus castaneicola</i> (juv) HYLIDAE <small>JR</small>	66 <i>Osteocephalus castaneicola</i> (juv) HYLIDAE <small>JR</small>	67 <i>Osteocephalus</i> sp. (gr. <i>lepreurii</i>) HYLIDAE <small>JR</small>	68 <i>Osteocephalus</i> sp. (gr. <i>lepreurii</i>) HYLIDAE <small>JR</small>
			
69 <i>Osteocephalus taurinus</i> HYLIDAE <small>JR</small>	70 <i>Osteocephalus taurinus</i> HYLIDAE <small>JR</small>	71 <i>Phyllomedusa palliata</i> HYLIDAE <small>JR</small>	72 <i>Phyllomedusa palliata</i> HYLIDAE <small>JR</small>
			
73 <i>Phyllomedusa vaillantii</i> HYLIDAE <small>JR</small>	74 <i>Phyllomedusa vaillantii</i> HYLIDAE <small>JR</small>	75 <i>Scarthyla goinorum</i> HYLIDAE <small>KJ</small>	76 <i>Scarthyla goinorum</i> HYLIDAE <small>KJ</small>
			
77 <i>Scinax garbei</i> HYLIDAE <small>KJ</small>	78 <i>Scinax garbei</i> HYLIDAE <small>KJ</small>	79 <i>Scinax ictericus</i> HYLIDAE <small>KJ</small>	80 <i>Scinax ictericus</i> HYLIDAE <small>KJ</small>

Parque Nacional del Manu, Madre de Dios, PERÚ

ANFIBIOS de la Estación Biológica Cocha Cashu

5

L. Karina Junes López y Jorge A. Ruiz Santillán

















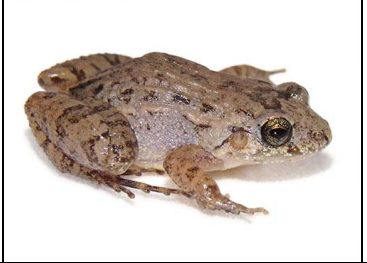

Laboratorio de Estudios en Biodiversidad (LEB) - Universidad Peruana Cayetano Heredia, Lima, Perú

Fotos: Karina Junes (KJ) y Jorge Ruiz (JR). Producido por: Karina Junes y Jorge Ruiz.

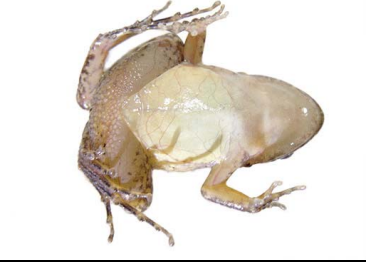
© Karina Junes [karinajunes@yahoo.com], Jorge Ruiz [jorge_ruiz@yahoo.com]. Gracias a: Organización para Estudios Tropicales (OET) y Estación Biológica Cocha Cashu.

[fieldguides.fieldmuseum.org]

[740] versión 1 04/2016

			
81 <i>Scinax pedromedinae</i> HYLIDAE <small>KJ</small>	82 <i>Scinax pedromedinae</i> HYLIDAE <small>KJ</small>	83 <i>Scinax ruber</i> HYLIDAE <small>KJ</small>	84 <i>Scinax ruber</i> HYLIDAE <small>KJ</small>
			
85 <i>Trachycephalus coriaceus</i> HYLIDAE <small>JR</small>	86 <i>Trachycephalus coriaceus</i> HYLIDAE <small>JR</small>	87 <i>Trachycephalus typhonius</i> HYLIDAE <small>KJ</small>	88 <i>Trachycephalus typhonius</i> HYLIDAE <small>KJ</small>
			
89 <i>Trachycephalus typhonius</i> HYLIDAE <small>KJ</small>	90 <i>Trachycephalus typhonius</i> HYLIDAE <small>KJ</small>	91 <i>Adenomera (gr.) andreae</i> LEPTODACTYLIDAE <small>KJ</small>	92 <i>Adenomera (gr.) andreae</i> LEPTODACTYLIDAE <small>KJ</small>
			
93 <i>Adenomera (gr.) andreae</i> LEPTODACTYLIDAE <small>KJ</small>	94 <i>Adenomera (gr.) andreae</i> LEPTODACTYLIDAE <small>KJ</small>	95 <i>Edalorhina perezii</i> LEPTODACTYLIDAE <small>KJ</small>	96 <i>Edalorhina perezii</i> LEPTODACTYLIDAE <small>KJ</small>
			
97 <i>Engystomops freibergi</i> LEPTODACTYLIDAE <small>JR</small>	98 <i>Engystomops freibergi</i> LEPTODACTYLIDAE <small>JR</small>	99 <i>Engystomops freibergi</i> LEPTODACTYLIDAE <small>JR</small>	100 <i>Leptodactylus bolivianus</i> LEPTODACTYLIDAE <small>KJ</small>

Parque Nacional del Manu, Madre de Dios, PERÚ

ANFIBIOS de la Estación Biológica Cocha Cashu

6





















L. Karina Junes López y Jorge A. Ruiz Santillán

Laboratorio de Estudios en Biodiversidad (LEB) - Universidad Peruana Cayetano Heredia, Lima, Perú

Fotos: Karina Junes (KJ) y Jorge Ruiz (JR). Producido por: Karina Junes y Jorge Ruiz.

© Karina Junes [karinajunes@yahoo.com], Jorge Ruiz [jorge_ruiz@yahoo.com]. Gracias a: Organización para Estudios Tropicales (OET) y Estación Biológica Cocha Cashu.

[fieldguides.fieldmuseum.org] [740] versión 1 04/2016

			
101 <i>Leptodactylus bolivianus</i> LEPTODACTYLIDAE	102 <i>Leptodactylus didymus</i> LEPTODACTYLIDAE	103 <i>Leptodactylus didymus</i> LEPTODACTYLIDAE	<i>Leptodactylus leptodactyloides</i> LEPTODACTYLIDAE
			
105 <i>Leptodactylus leptodactyloides</i> LEPTODACTYLIDAE	106 <i>Lithodytes lineatus</i> LEPTODACTYLIDAE	107 <i>Lithodytes lineatus</i> LEPTODACTYLIDAE	108 <i>Lithodytes lineatus</i> LEPTODACTYLIDAE
			
109 <i>Chiasmocleis bassleri</i> MICROHYLIDAE	<i>Chiasmocleis bassleri</i> MICROHYLIDAE	<i>Chiasmocleis ventrimaculata</i> MICROHYLIDAE	112 <i>Chiasmocleis ventrimaculata</i> MICROHYLIDAE
			
113 <i>Ctenophryne geayi</i> MICROHYLIDAE	114 <i>Ctenophryne geayi</i> MICROHYLIDAE	115 <i>Elachistocleis muiraquitana</i> MICROHYLIDAE	116 <i>Elachistocleis muiraquitana</i> MICROHYLIDAE
			
117 <i>Hamptophryne boliviana</i> MICROHYLIDAE	118 <i>Hamptophryne boliviana</i> MICROHYLIDAE	119 <i>Pipa pipa</i> PIPIDAE	120 <i>Pipa pipa</i> PIPIDAE